



**23 Woodfield Avenue, Shrewsbury SY3 8HT**

3 bedroom semi-detached house—£515,000 Freehold



## 23 Woodfield Avenue, Shrewsbury SY3 8HT

Coopergreenpooks.co.uk

£515,000 Freehold—3 bedroom semi-detached house

sales@cgpooks.co.uk

This significantly improved and very stylish home has been extended to provide fantastic living space with a beautiful south facing garden. The property is well situated in one of the town's most sought-after locations, a few minutes' walk from Woodfield School, the Quarry Park and town centre.

### KEY FEATURES

- Covered entrance to hall with oak boarded flooring and cloakroom.
- Impressive open plan living space which also has oak boarded flooring to match hall, with wood burner and a bay window to front.
- Kitchen/dining area with feature fireplace and part vaulted ceiling and roof lights, along with bi-folding doors that open onto the sun terrace and garden.
- Superb kitchen fitted to a high standard and having a range of integrated appliances, as well as an island unit and breakfast bar.
- Staircase from hall to landing where there are 3 bedrooms and a large family bathroom with separate shower.
- Replacement double glazed windows and gas fired central heating.
- Block paved driveway providing parking, from which there is secure gated access along the side of the property to the rear.
- Landscaped and very private south facing rear garden which is mainly laid to lawn with established beds, trees and hedging. There is also a large stone paved sun terrace and a further decked terrace at the other end of the garden with a useful store.
- Located on a quiet and attractive street, just a few minutes' walk from the local Woodfield store and primary school. The property is also within walking distance of the renowned Boathouse pub and restaurant, stunning Quarry Park and town centre.

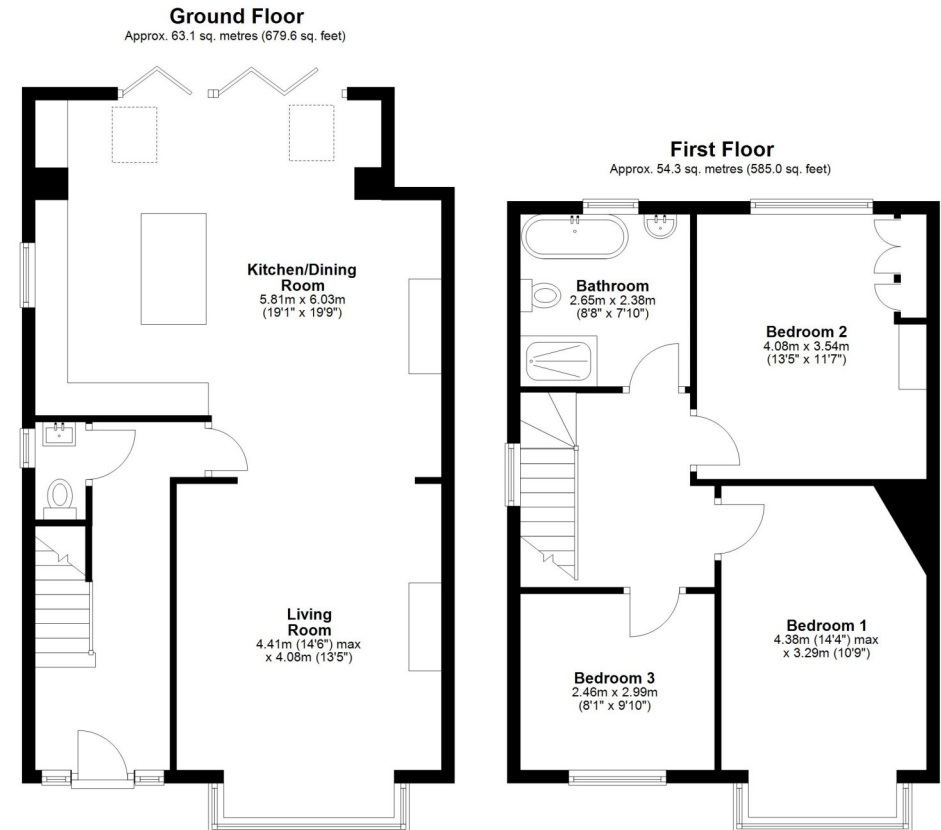

Total area: approx. 117.5 sq. metres (1264.5 sq. feet)















## 23 Woodfield Avenue, Shrewsbury SY3 8HT

£515,000 Freehold—3 bedroom semi-detached house

[sales@cgpooks.co.uk](mailto:sales@cgpooks.co.uk)

[Coopergreenpooks.co.uk](http://Coopergreenpooks.co.uk)



Cooper Green Pooks  
3 Barker Street  
Shrewsbury  
SY1 1QF

[www.cgpooks.co.uk](http://www.cgpooks.co.uk)  
[sales@cgpooks.co.uk](mailto:sales@cgpooks.co.uk)  
01743 276666





## 23 Woodfield Avenue, Shrewsbury SY3 8HT

£515,000 Freehold—3 bedroom semi-detached house

[sales@cgpooks.co.uk](mailto:sales@cgpooks.co.uk)

rightmove

onTheMarket.com

RICS®  
Regulated by RICS

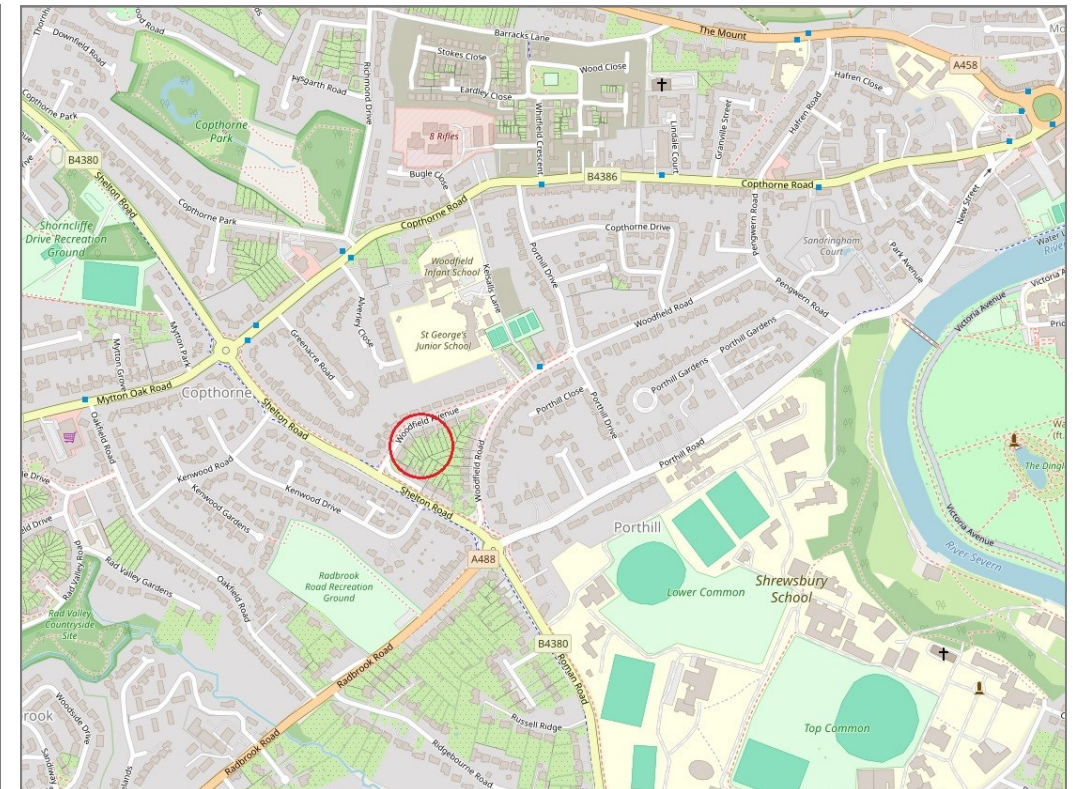
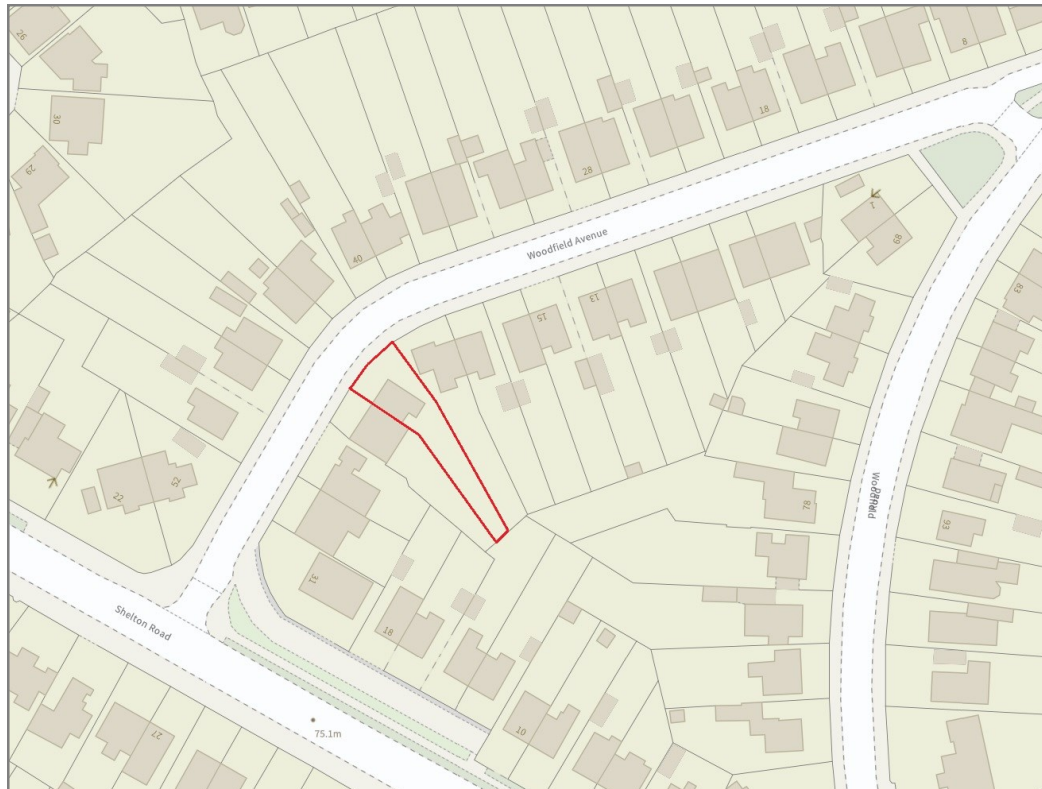

**BOUNDARIES NOT CONFIRMED**

Tenure	<b>Freehold</b>
Local Authority	<b>Shropshire Council</b>
Council Tax	<b>Band C</b>
EPC Band	<b>Band E</b>
Services	<b>All mains services are connected</b>

**Expert mortgage advice available**

3 Barker St, Shrewsbury SY1 1QF

**Cooper Green Pooks**  
**01743 276666**



Your home may be repossessed if you do not keep up repayments on your mortgage.

There may be a fee for mortgage advice. The actual amount you pay will depend upon your circumstances. The fee is up to 1% but a typical fee is 0.3% of the amount borrowed.



## 23 Woodfield Avenue, Shrewsbury SY3 8HT

Coopergreenpooks.co.uk

£515,000 Freehold—3 bedroom semi-detached house

sales@cgpooks.co.uk

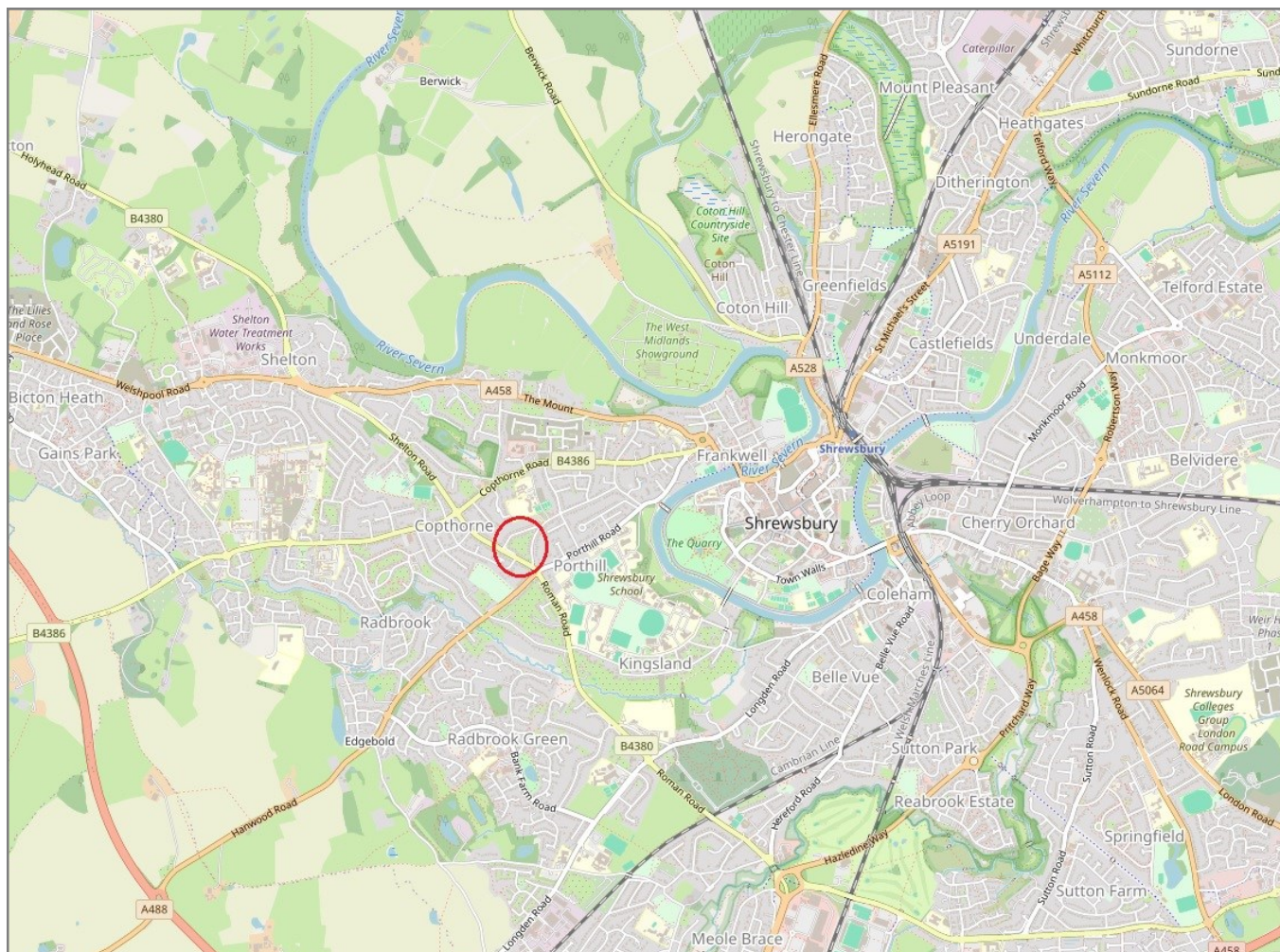

**IMPORTANT NOTICE:** Cooper Green Pooks for themselves and for the lessors or vendors of this property whose agents they are give notice that: 1 No appliances, services or service installations have been tested and no warranty as to suitability or serviceability is implied. Any prospective purchaser or lessee is advised to obtain verification from their surveyor or solicitor. 2. The particulars are set out as a general outline only for the guidance of the intended purchasers or lessees and do not constitute, nor constitute part of, an offer or contract. 3. All descriptions, reference to condition and necessary permissions for use and occupation and other details are given in good faith and are believed to be correct but any intending purchasers or lessees should not rely on them as statements or representation of fact but satisfy themselves by inspection or otherwise as to the correctness of each of them. 4. No person in the employment of Cooper Green Pooks has any authority to make or give any representation or warranty whatsoever in relation to this property. 5. All rentals and prices are quoted exclusive of Stamp Duty, legal and surveyors fees and any other associated purchasers or lessees costs. 6. Floor plans are indicative only and should not be relied on. 7. The plan showing the boundary of the property is indicative only and has not been checked against the legal title so should not be relied on. 8. All dimensions, floor areas and site areas are only approximate and should not be relied on. Dimensions are generally maximum room dimension.